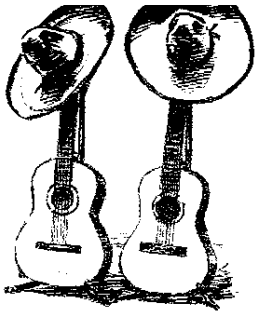

Two Guitars

Primo
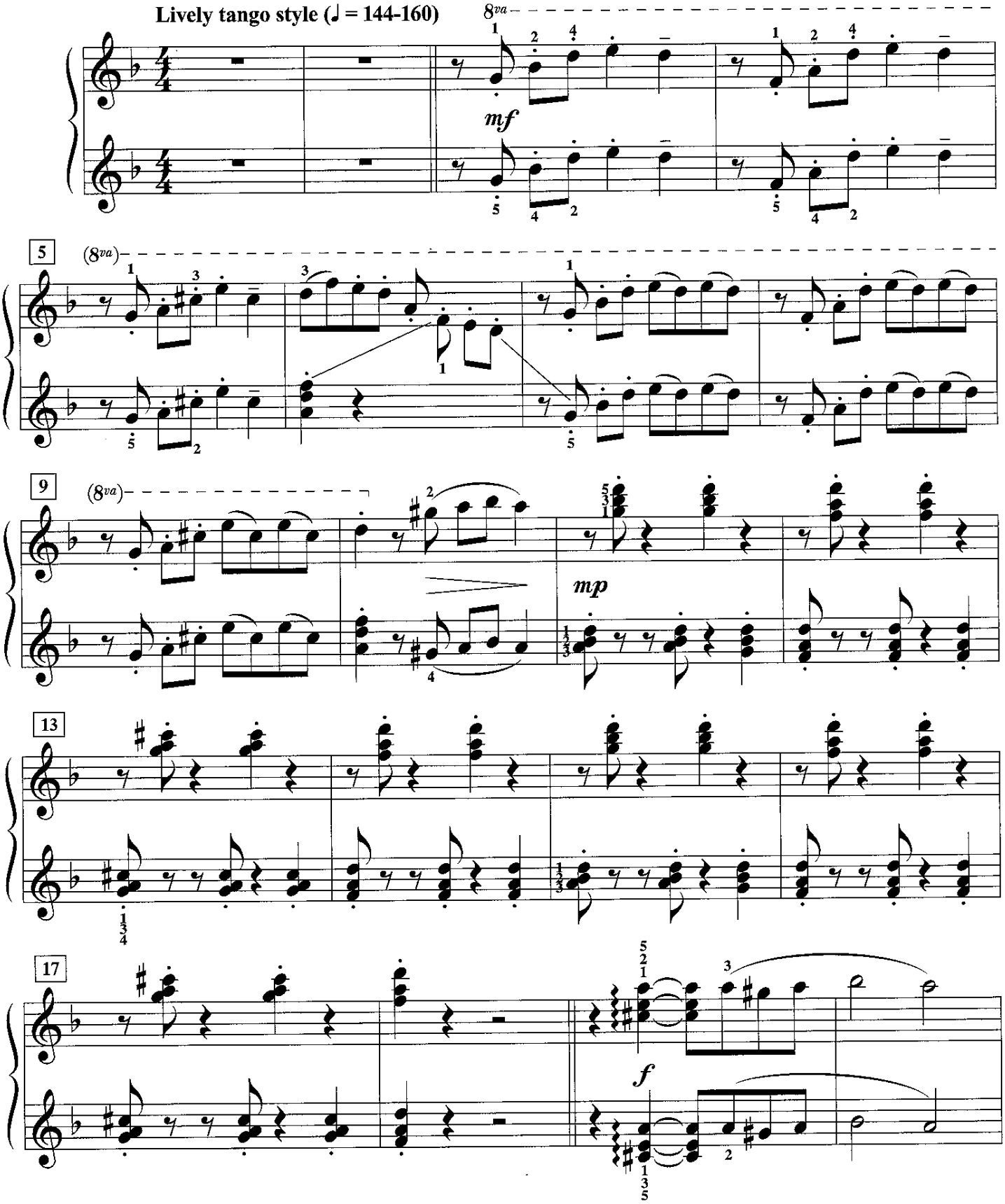
Traditional
arr. Edwin McLean