Huayño en las montañas

"Huayño in the Mountains"

Huayño is a genre of popular Peruvian-Andean music and dance that originated in the Andes Mountains of Peru. Certain musical elements have roots that tie back to the former Inca Empire.

Wynn-Anne Rossi

Rhythm Workshop

Tap rhythm 3x daily.

mm. 11–14

Primo

In the spirit of a folk dance (♩ = 104)
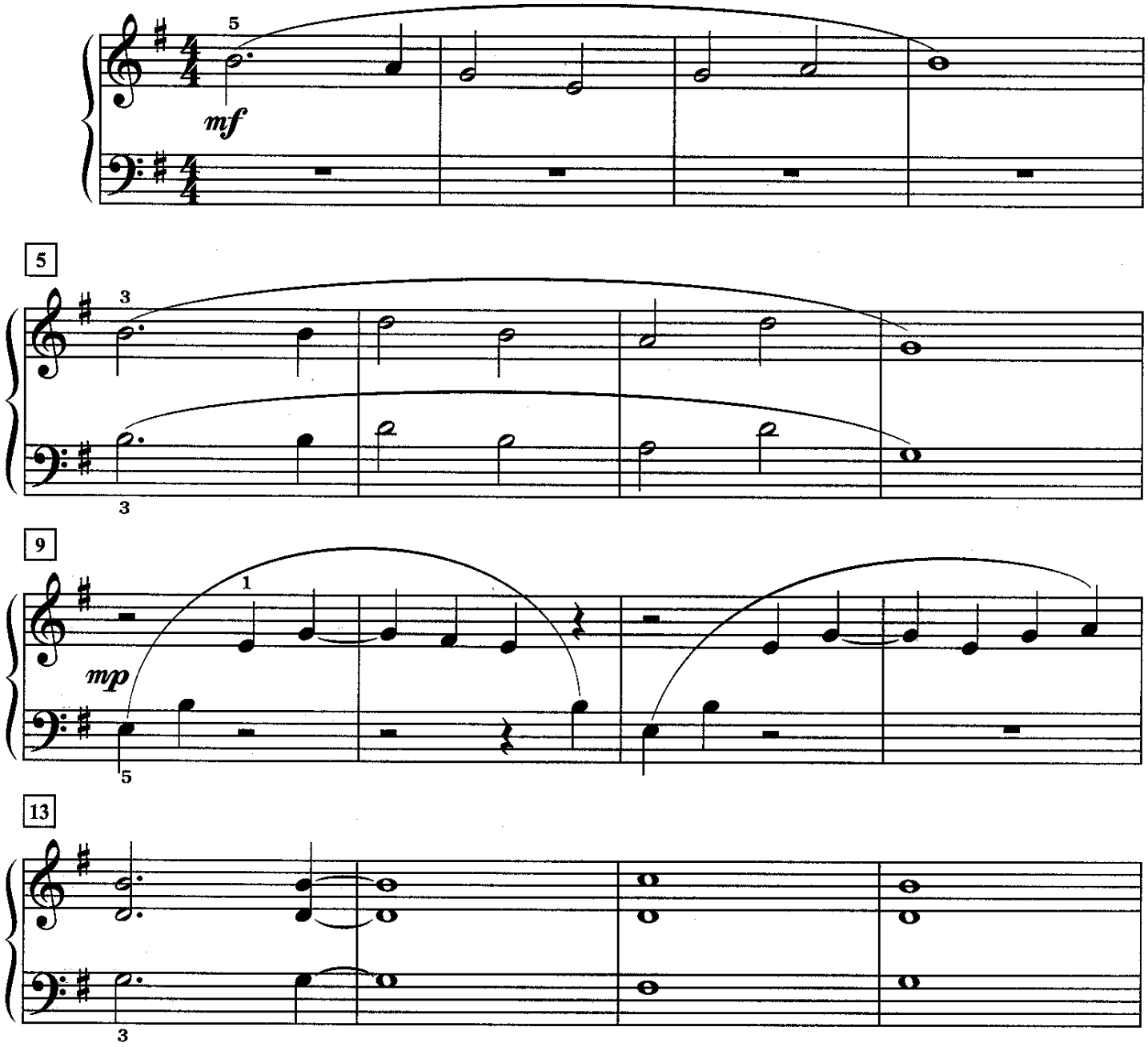
Both hands one octave higher than written throughout