PRELUDE in B–flat minor
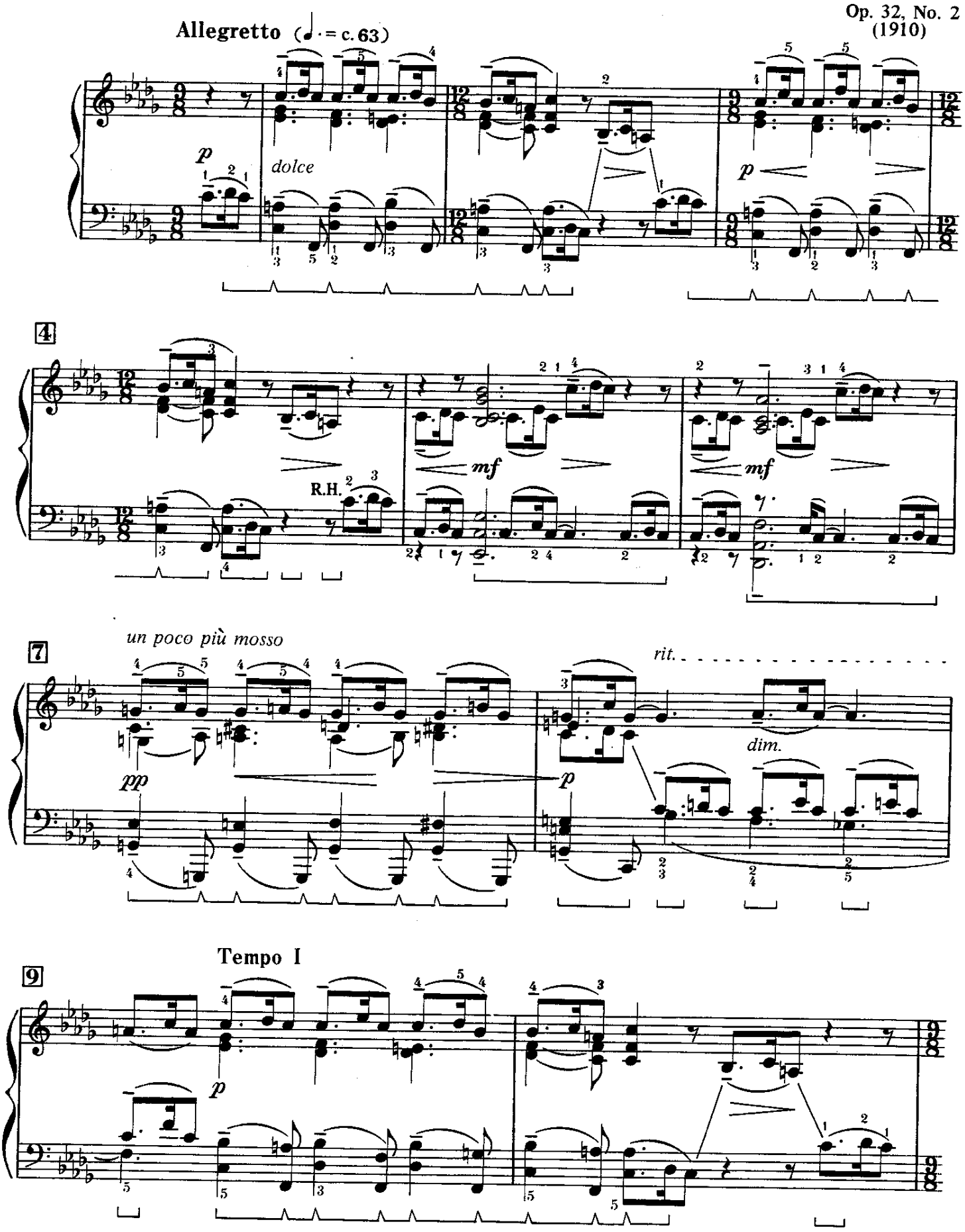
Op. 32, No. 2
(1910)